

PROPERTY of EDGAR J. JORDAN

DAVID H. and EUNICE S. LOLLIS

FILED
GREENVILLE CO. S. C.

24142

OCT 22 9 53 AM 1951

OCT 22 1951

OLLIE FARNSWORTH
R.M.C.

16.9 Acres

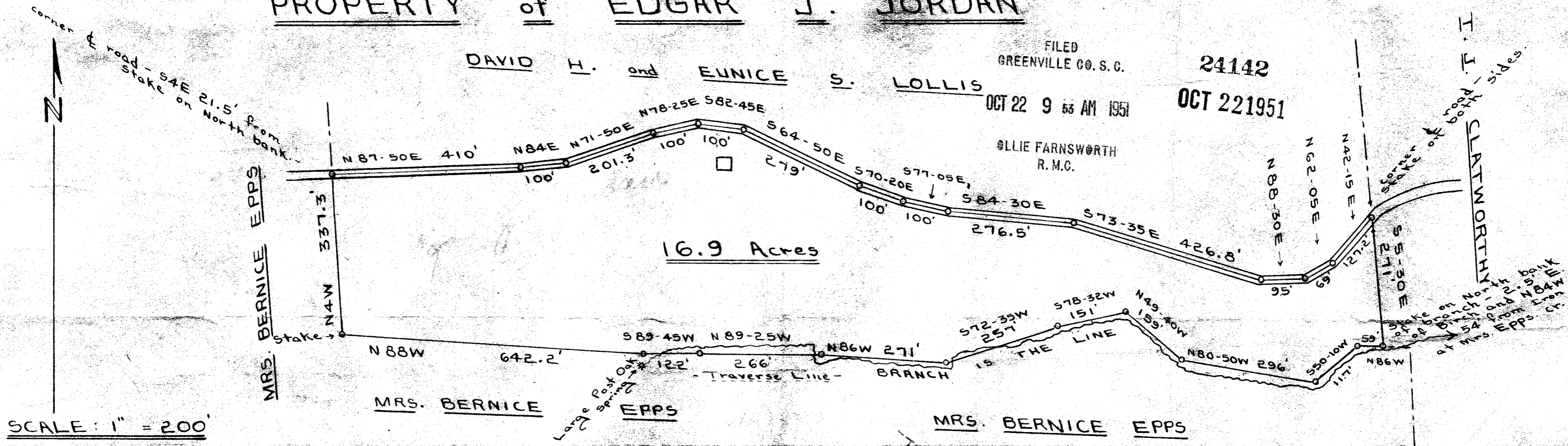

South Carolina
Greenville County
Plat for a tract of land located near Mountain Creek about 1 mile East of F.L. Holliday's store, and in the southern portion of Greenville County, near Saluda River. - Said tract contains Sixteen and Nine-Tenths (16.9) Acres, more or less, -
Note: Traverse Line from Large Post Oak down branch to Mrs Epps' corner taken from plat by Dalton & Neves, dated Feb. 1945, and recorded in Plat Book O page 125. - Other lines surveyed Oct. 8 and 9, 1951. -
T. Leslie, Reg. Surveyor
By - Floyd E. Ragsdale, Asst.

#24142 Filed This 22 day of Oct. 1951
And Recorded in Vol. 77 Page 167 at
Ollie Farnsworth
Register Mesne Conveyance Greenville County, S. C.